FINAL SUBDIVISION PLAT OF

LANGLEY ESTATES

LOCATED IN THE 3RD CIVIL DISTRICT OF SUMNER COUNTY, TENNESSEE
COLES FERRY ROAD
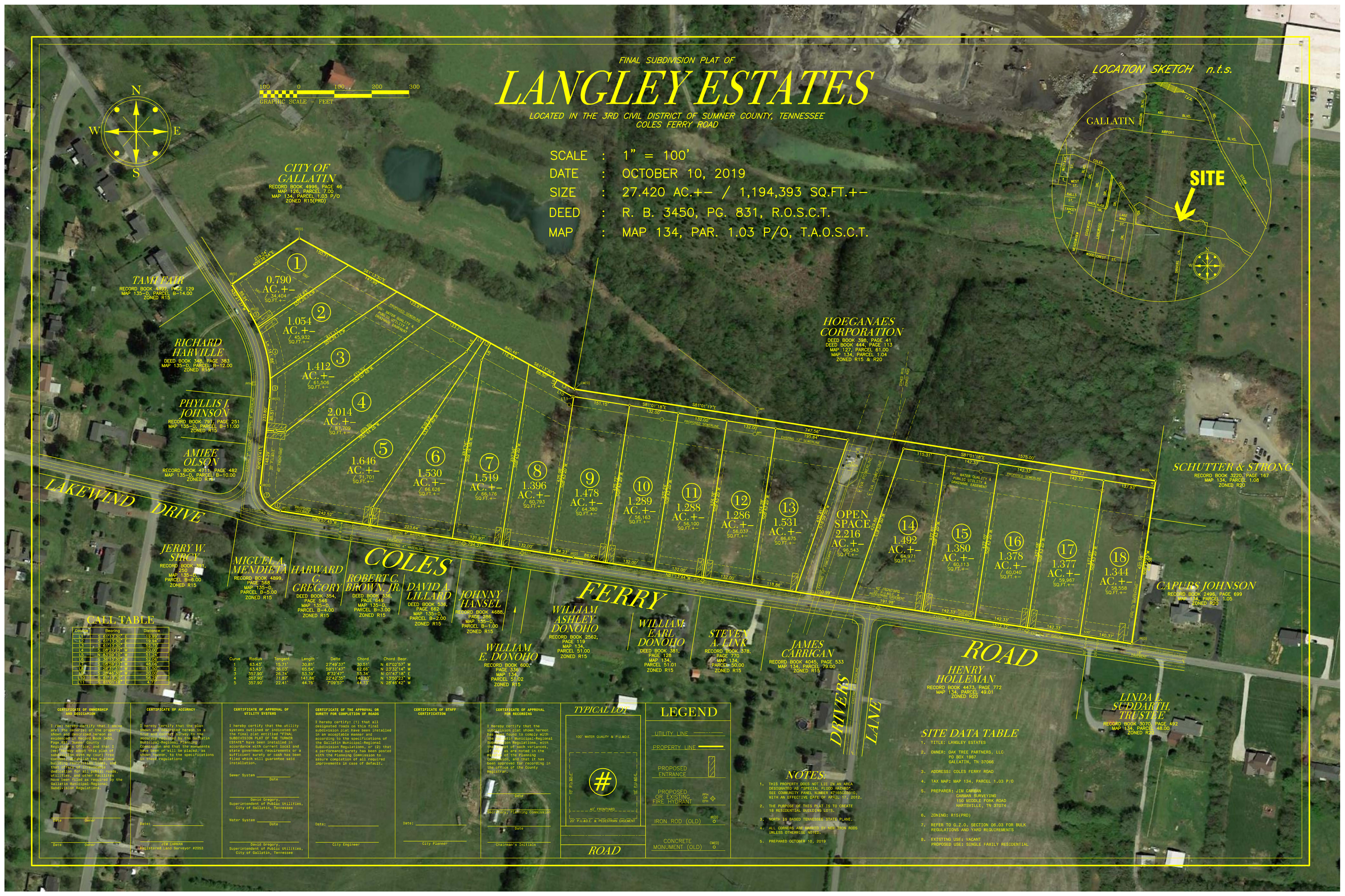
SCALE : 1" = 100'
DATE : OCTOBER 10, 2019
SIZE : 27.420 AC.+- / 1,194,393 SQ.FT.+-
DEED : R. B. 3450, PG. 831, R.O.S.C.T.
MAP : MAP 134, PAR. 1.03 P/O, T.A.O.S.C.T.