



1210 W End Station Dr

Lebanon, TN 37087

Beds: **3.00** / Baths: **2.00**

SqFt: **1,834**

Lot: **15.4 Acre(s)**

\$2,200

\$1.20 / SqFt

Listed On: **October 19, 2023**

Year Built: **2020**

MLS # **2583210**

SOLD!

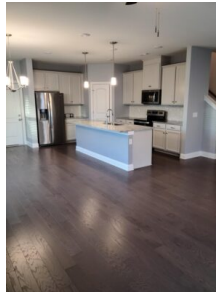

Listed By (Agent):

Lori Barry

Phone (Office): 615-444-0909

Phone (Cell): 615-516-5096

Email: LoriBarryRealEstate@gmail.com



About 1210 W End Station Dr

2 Story, 2 Garage Townhome with all Bedrooms located upstairs. Open Floor Plan with Kitchen, Dining, Living, and 1/2 bath located on 1st floor. All the modern amenities one would expect in a newer townhome. Nice large kitchen island, loads of cabinets, and a nice sized pantry. This unit has loads of storage space and an attic for extra if needed. On the 2nd level you will find a loft space, a laundry room, a primary bed/bath (with double sinks) with a very huge walk in closet, 2 other bedrooms, and a Jack and Jill Bath. There is a community pool that the tenant will have access to. Prime End unit with large public side yard and is next to an auxiliary parking section for guests. Dogs will be considered on a Case By Case Basis. Rental Term will be no less than 4 months and no more than 6 months. Application and Credit Check are required.

Local & Nearby Area Resources / Businesses

-  **Restaurants:** 20+
-  **Grocery:** 20+
-  **Health / Medical:** 20+
-  **Attractions / Things to Do:** 20+
-  **Shopping:** 20+

Local area results found within 20mi - powered by Yelp.com