



1990 Highway 231

Castalian Springs, TN 37031

Beds: **2.00** / Baths: **1.00**

SqFt: **1,050**

Lot: **6.0 Acre(s)**

\$250,000

\$238.10 / SqFt

Listed On: **August 25, 2023**

Year Built: **1948**

MLS # **2563464**

SOLD!

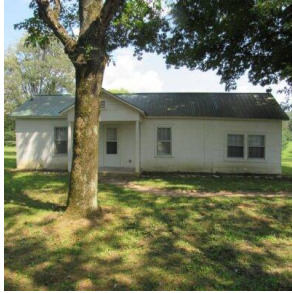

Listed By (Agent):

Jim Agee

Phone (Office): 615-444-0909

Phone (Cell): 615-504-0963





Email: ageej@realtracs.com



About 1990 Highway 231

5.95 picturesque acres dotted with towering hardwood trees, improved w/neat clean 2 bedroom home. Newly painted inside, new carpet, move-in ready, 20x30 detached garage and large pole barn, centrally located to Hartsville, Lebanon, Gallatin, only 14 miles to I-40 @ Lebanon/Hartsville Exit 238.

Local & Nearby Area Resources / Businesses

-  **Restaurants:** 20+
-  **Grocery:** 20+
-  **Health / Medical:** 20+
-  **Attractions / Things to Do:** 20+
-  **Shopping:** 20+

Local area results found within 20mi - powered by Yelp.com