



336 Trace Ln

Whitleyville, TN 38588

Beds: 2.00 / Baths: 2.00

SqFt: 1,328

Lot: 5.0 Acre(s)

\$215,000

\$161.90 / SqFt

Listed On: **July 13, 2022**

Year Built: 1992

MLS # 2408988

SOLD!

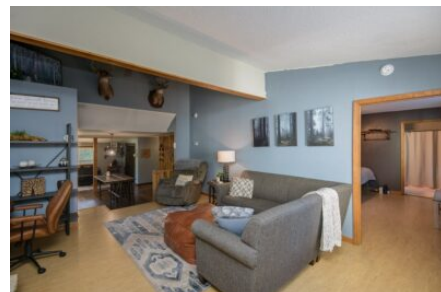

Listed By (Agent):

Courtney Reece

About 336 Trace Ln

Beautiful 2 bedroom cottage on a gorgeous 5+ acre tract with plenty of room to add on. Open floor plan. Living room features a stone wood burning fireplace. Beautiful covered deck. This gorgeous wooded property features an oversized attached two car garage and boasts amazing views that will take your breath away.

Local & Nearby Area Resources / Businesses

- Restaurants: 20+
- Grocery: 20+
- Health / Medical: 20+
- Attractions / Things to Do: 20+
- Shopping: 20+

Local area results found within 20mi - powered by Yelp.com